

SL SHOP (Sales & Service) Ltd

Vehicle Health Check

CUSTOMER DETAIL

Mr Neil Smith
H
Tel M 07737148150
W

VEHICLE DETAIL

Make Mercedes-Benz
Model 350
Registration EGY313T
Chassis No 10704322014062
Mileage

VHC NO

8377

Date 2022-09-29
Service Advisor
MOT Due 09/05/2022
Inspected By m - Marek

Comments / Recommendations		Net	VAT	Total
Initial Road Test 00IRT				
G	Engine performance / smoke / noises			
A	Brake performance / spongy / pulling left or right	Rear wheel O/S slightly brake holding on Car pull to the left		
A	Steering in straight position / feel / noises	Slightly to the left		
G	Check operation of warning lights 54585			
G	Check operation of wipers and washers 86000			
G	Check operation of horn 54105			
A	Check operation of parking brake 42120			
lights 82000				
G	Check operation of front external lights 82195			
G	Check operation of rear external lights 82225			
Interior 91000				
G	Check seat and seat belt operation 91090			
A	Check interior lights 82165	Passenger header rail light not working		
G	Heater motor operation 83135			
G	Radio and aerial operation 82345			
Engine Bay 18000				
G	Antifreeze strength 50000	-25-30		
G	Remove heater box lid-check bulkhead 62015			
G	Check battery condition 54080			
G	Check charging Volts 15030			
G	Check G/Box oil level 18000			
G	Check engine oil level / condition 18000			
G	Check for fuel leaks 07075			
A	Check brake fluid level / condition 42000	Bit dark		
Under Vehicle 00UV				
A	Check drop links 32060	Both perish and have play		
G	Check front wishbones 33030			
G	Check shock absorbers 32000			
G	Check engine mountings 22010			
G	Check subframe bushes 33010			
A	Check for general oil leaks 18000	Gearbox leaks not massive but it's wet as on the pictures. One leak I can see come from propshaft oil seal.		
G	Check propshaft couplings condition 41015			

SL SHOP (Sales & Service) Ltd

Vehicle Health Check

CUSTOMER DETAIL

Mr Neil Smith
H
Tel M 07737148150
W

VEHICLE DETAIL

Make Mercedes-Benz
Model 350
Registration EGY313T
Chassis No 10704322014062
Mileage

VHC NO

8377

Date 2022-09-29
Service Advisor
MOT Due 09/05/2022
Inspected By m - Marek

Comments / Recommendations		Net	VAT	Total
G	Check fuel pump pipes/filter package 47045			
A	Check exhaust system condition 14060	Middle box rubber snap End box one rubber is perished and on the edge to snap.		
A	General underbody corrosion / Waxoyl 61000	Both sides of kick panel to floor badly corroded. Rear O/S arch badly corroded		
G	Visual check on brake pads and discs 42000			
G	Check rear drive shafts/boots 35030			
Soft Top Check 77000				
G	Check soft top open/closure/catch mechanism 7700			
Water Test 00WT				
G	Check bulkhead for leaks			
A	Check window/door seals for leaks	Both sides leaking slightly		
A	Check boot/rear lights for leaks	Leaking and not only on the side seal badly fitted		
		Total	0.00	0.00
			0.00	0.00

Tyres	Tread (mm)	Manufacturer	Size	Comments/Recommendations
G N/S Front	5.0			
G N/S Rear	5.0			
G O/S Front	5.0			
G O/S Rear	5.0			
G Spare	4.0			

Brakes	Drums	Pads	Discs	Comments/Recommendations
		% Remaining	% Remaining	
N/S Front	N	G 70	G 90	
N/S Rear	N	G 70	G 100	
O/S Front	N	G 70	G 90	
O/S Rear	N	A 30	G 100	

Photos

Check for general oil leaks 18000 -



Check for general oil leaks 18000 -

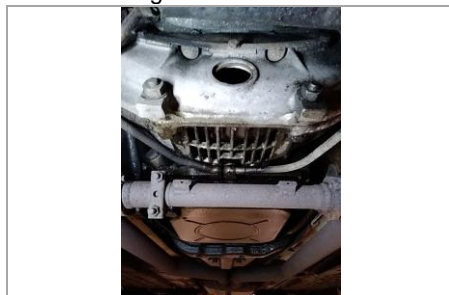

Check for general oil leaks 18000 -

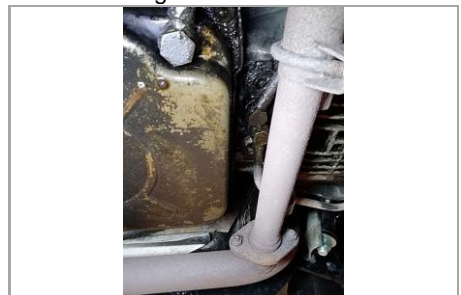

Check exhaust system condition
14060 - Image 1 of 2



Check exhaust system condition 14060 -
Image 2 of 2

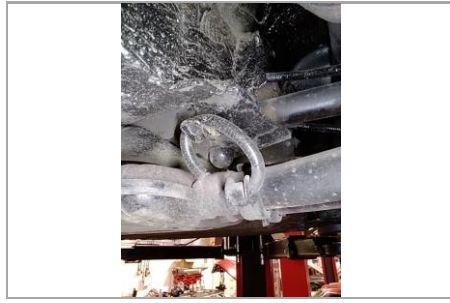

General underbody corrosion / Waxoyl
61000 - Image 1 of 4



General underbody corrosion / Waxoyl
61000 - Image 2 of 4



General underbody corrosion / Waxoyl
61000 - Image 3 of 4

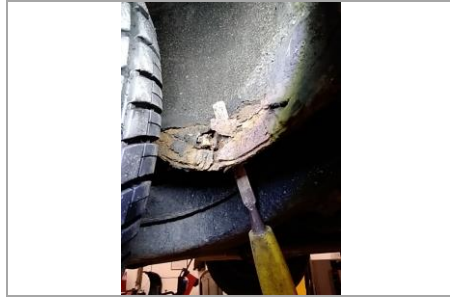

General underbody corrosion / Waxoyl
61000 - Image 4 of 4

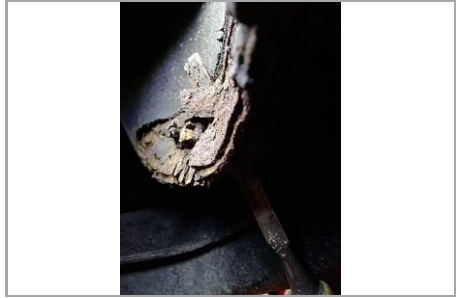

Check boot/rear lights for leaks - Image
1 of 5



Check boot/rear lights for leaks - Image
2 of 5



Check boot/rear lights for leaks - Image
3 of 5



Check boot/rear lights for leaks - Image
4 of 5



Check boot/rear lights for leaks - Image
5 of 5



Customer Signature _____

The work outlined in this report has been brought to my attention

This report and any costs shown are the result of a visual inspection only. Further checks may be necessary to determine the full extent of any requirements. Estimate valid for 30 days from inspection.