

# SL SHOP (Sales & Service) Ltd

# Vehicle Health Check

## CUSTOMER DETAIL

Mr Peter Anthony Brough  
H  
Tel M 07733 006700  
W 01704 578025

## VEHICLE DETAIL

Make Mercedes-Benz  
Model SL Class  
Registration RFY99  
Chassis No WDB1290642F173505  
Mileage 89530

## VHC NO

8288

Date 2022-09-20  
Service Advisor Russell Owens  
MOT Due 12/07/2014  
Inspected By m - Stefan Rich

| Comments / Recommendations |   | Net  | VAT | Total |
|----------------------------|---|--|-----|-------|
| <b>Vehicle Identity</b>    |   |  |     |       |
| G                          | Record chassis VIN number on slam panel       | WDB1290643F173505                                |     |       |
| G                          | record cassis Vin number on plate             | 129064   |     |       |
| G                          | Record body paint code on Plate               | 366  |     |       |
| G                          | record hardtop paint code on plate            | 366  |     |       |
| N/A                        | record engine number                          |  |     |       |
| <b>Lights 82000</b>        |   |  |     |       |
| A                          | 82195 Operation of extenal lights front       | Osf indicator showing white, needs bulb          |     |       |
| G                          | 82225 operation of external lghts rear        |  |     |       |
| G                          | 54105 Operation of horn                       |  |     |       |
| G                          | 82045 Operation of all controls/switches      |  |     |       |
| A                          | Operation of headlamp wash wipe if applicable | Headlights wipe but don't wash                   |     |       |
| <b>Tyres 40015</b>         |   |  |     |       |
| G                          | N/S/F age / condition and make                | 2020 continental ContiSportContact5 245/45 R17 W |     |       |
| G                          | O/S/F age / condition and make                | 2020 continental ContiSportContact5 245/45 R17 W |     |       |
| G                          | N/S/R age / condition and make                | 2020 continental ContiSportContact5 245/45 R17 W |     |       |
| G                          | O/S/R age / condition and make                | 2020 continental ContiSportContact5 245/45 R17 W |     |       |
| G                          | Spare age / condition and make                | ContinentalContiSportContact5 245/45 R17 W       |     |       |
| <b>Brakes 42000</b>        |   |  |     |       |
| G                          | 42030 Front pads and discs condition          |  |     |       |
| G                          | 42045 Rear pads and discs condition           |  |     |       |
| G                          | 42090 Front brake hoses and metal pipes       |  |     |       |
| G                          | 42090Rear brake hoses and metal pipes         |  |     |       |
| G                          | 42030 Front brake callipers                   |  |     |       |
| G                          | 42045 Rear brake callipers                    |  |     |       |
| G                          | 42000 Brake fluid condition                   |  |     |       |
| G                          | 42060 Brake servo condition                   |  |     |       |
| G                          | 42060 Brake master cylinder condition         |  |     |       |
| <b>Steering 46000</b>      |   |  |     |       |
| G                          | 46120 Tie rods condition                      |  |     |       |
| G                          | 46120 Steering damper and idle bush condition |  |     |       |
| A                          | 46015 Steering box secure / leaks / stops     | Looks like a small like at the bottom of the box |     |       |
| G                          | 46120 Rubber gaitors to ball joints           |  |     |       |

# SL SHOP (Sales & Service) Ltd

# Vehicle Health Check

## CUSTOMER DETAIL

Mr Peter Anthony Brough  
H  
Tel M 07733 006700  
W 01704 578025

## VEHICLE DETAIL

Make Mercedes-Benz  
Model SL Class  
Registration RFY99  
Chassis No WDB1290642F173505  
Mileage 89530

## VHC NO

8288

Date 2022-09-20  
Service Advisor Russell Owens  
MOT Due 12/07/2014  
Inspected By m - Stefan Rich

| Comments / Recommendations     |  | Net  | VAT | Total |
|--------------------------------|--|--|-----|-------|
| G                              | 46105 Steering wheel secure / condition          |  |     |       |
| G                              | 46075 Steering column / joints                   |  |     |       |
| G                              | 46060 Steering fluid condition / pipework / belt |  |     |       |
| <b>Suspension 33000</b>        |  |  |     |       |
| A                              | 33030 Front wheel bearings condition             | Both front wheel bearings have slight play |     |       |
| G                              | 33030 Front lower wishbones condition/corrosion  |  |     |       |
| G                              | 33030 Lower control arm bushes                   |  |     |       |
| N/A                            | 33030 Upper control arm bushes                   | NA   |     |       |
| N/A                            | 33030 Upper ball joints/wear/gaitor condition    | NA   |     |       |
| G                              | 33030 Lower ball joints/wear/gaitor condition    |  |     |       |
| G                              | 32015 Road springs front condition / rust        |  |     |       |
| G                              | 32015 Shock absorbers front/ leakage / security  |  |     |       |
| G                              | 33010 front subframe bushes condition            |  |     |       |
| G                              | 32060 Front anti roll bar bushes condition       |  |     |       |
| G                              | 32105 Road springs rear condition/rust           |  |     |       |
| G                              | 32105 Shock absorbers rear leakage/security      |  |     |       |
| N/A                            | 32165 Rear anti roll bar bushes condition        | NA   |     |       |
| G                              | 35075 Rear trailing arms condition / security    |  |     |       |
| <b>Fuel Pump Package 47000</b> |  |  |     |       |
| G                              | 47030 Fuel pump condition / security             |  |     |       |
| G                              | 47045 Rubber hoses/ pipework condition           |  |     |       |
| G                              | 47000 Fuel filter / condition                    |  |     |       |
| G                              | 47030 All security of brackets and fitment       |  |     |       |
| G                              | 47045 Metal fuel lines condition/leaks           |  |     |       |
| <b>Drive Train 41000</b>       |  |  |     |       |
| G                              | 41015 Front / rear propshaft couplings condition |  |     |       |
| G                              | 41015 Propshaft centre bearing condition         |  |     |       |
| G                              | 35045 Rear differential mountings / rubbers      |  |     |       |
| A                              | 35015 rear differential leaks/condition          | Small leak around ns shaft seal            |     |       |
| G                              | 35030 Drive shafts security / rubber gaitors     |  |     |       |

# SL SHOP (Sales & Service) Ltd

# Vehicle Health Check

## CUSTOMER DETAIL

Mr Peter Anthony Brough  
 H  
 Tel M 07733 006700  
 W 01704 578025

## VEHICLE DETAIL

Make Mercedes-Benz  
 Model SL Class  
 Registration RFY99  
 Chassis No WDB1290642F173505  
 Mileage 89530

## VHC NO

8288

Date 2022-09-20  
 Service Advisor Russell Owens  
 MOT Due 12/07/2014  
 Inspected By m - Stefan Rich

| Comments / Recommendations                 |   | Net | VAT | Total |
|--|---|-----|-----|-------|
| G  | 35075 Rear wheel bearings condition                 |     |     |       |
| G  | Rear hub carriers condition                         |     |     |       |
| G  | ABS sensors / operation / condition                 |     |     |       |
| <b>Underbody Structure condition 61000</b> |   |     |     |       |
| G  | 61015 Floor pans for corrosion                      |     |     |       |
| G  | 61015 Sills / inner and outer condition             |     |     |       |
| G  | 61015 Jacking points and for corrosion              |     |     |       |
| G  | 62035 Front chassis legs condition / corrosion      |     |     |       |
| G  | 62105 inner front arches corrosion / condition      |     |     |       |
| G  | 62035 Towing eye bracket condition                  |     |     |       |
| G  | 61045 Rear chassis legs condition / corrosion       |     |     |       |
| G  | 63015 inner rear arches corrosion / condition       |     |     |       |
| G  | 61000 General underbody corrosion / waxoyl          |     |     |       |
|  | Would benefit from a waxoyl                         |     |     |       |
| G  | 61045 Boot / spare wheel well condition/corrosion   |     |     |       |
| <b>Engine Bay 18000</b>                    |   |     |     |       |
| G  | 18075 check Oil lines / Engine/G/box for leaks      |     |     |       |
| G  | 18000 Oil level engine / gearbox                    |     |     |       |
| G  | 18000 check for fuel leaks                          |     |     |       |
| G  | 18000 Engine tick over / noise / condition / smoke  |     |     |       |
| G  | 13135 Drive belts condition/adjustment              |     |     |       |
| N/A  | 05015 Timing chain check history if over 100k       |     |     |       |
| G  | 15030 Alternator / charging / condition             |     |     |       |
| G  | 13030 Power steering pump / noise / oil level       |     |     |       |
| G  | 15060 Check all ignition items condition/ operation |     |     |       |
| G  | 62105 Inner wings condition                         |     |     |       |
| G  | 32015 Front upper shocker mount corrosion           |     |     |       |
| G  | 14030 Inlet manifolds secure / condition            |     |     |       |
| G  | 14060 Exhaust manifold condition/security           |     |     |       |
| G  | 22010 Engine mountings condition                    |     |     |       |
| G  | 50015 Radiator / condition / operation              |     |     |       |
| G  | 50000 Coolant strength                              |     |     |       |

# SL SHOP (Sales & Service) Ltd

# Vehicle Health Check

## CUSTOMER DETAIL

Mr Peter Anthony Brough  
H  
Tel M 07733 006700  
W 01704 578025

## VEHICLE DETAIL

Make Mercedes-Benz  
Model SL Class  
Registration RFY99  
Chassis No WDB1290642F173505  
Mileage 89530

## VHC NO

8288

Date 2022-09-20  
Service Advisor Russell Owens  
MOT Due 12/07/2014  
Inspected By m - Stefan Rich

| Comments / Recommendations |  | Net                                 | VAT | Total |
|----------------------------|--|-------------------------------------|-----|-------|
| G                          | 62015 Front X bar and inner fliches condition      |                                     |     |       |
| G                          | 50165 Water hoses/header tank condition/leaks      |                                     |     |       |
| G                          | 83045 heater matrix condition/leaks                |                                     |     |       |
| G                          | 54080 Battery condition/security/cables            |                                     |     |       |
| G                          | 83558 AC check / condition and operation           |                                     |     |       |
| A                          | 88120 Bonnet insulations condition upper and lower | Bonnet insulation has come un stuck |     |       |
| <b>Bulkhead 62000</b>      |  |                                     |     |       |
| G                          | 62105 Drain holes / operation                      |                                     |     |       |
| N/A                        | 62105 Corrosion to blower motor chamber            |                                     |     |       |
| N/A                        | 62105 Inner bulkhead section condition             |                                     |     |       |
| G                          | 62105 Outer lower grilles/corrosion/drain holes    |                                     |     |       |
| G                          | 00WT Water test to check leaks into vehicle        |                                     |     |       |
| <b>Road Test 00RT</b>      |  |                                     |     |       |
| G                          | 72030 Operation of door locks/Alarm remote         |                                     |     |       |
| G                          | 46105 Operation of key in barrel                   |                                     |     |       |
| G                          | 54585 operation of Warning lights on dash          |                                     |     |       |
| G                          | 54585 Check all gauges / operation and condition   |                                     |     |       |
| G                          | 97015 Seat belts / condition / operation           |                                     |     |       |
| G                          | 82120 check screen wipers / washers all speeds     |                                     |     |       |
| G                          | 67015 Windscreen chips/delamination/fit            |                                     |     |       |
| G                          | 83045 Heater motor operation / all speeds          |                                     |     |       |
| G                          | 46105 Steering in straight position / feel         |                                     |     |       |
| G                          | 42000 Brake feel spongy / pulling left or right    |                                     |     |       |
| G                          | 18000 Engine performance / smoke / rattles         |                                     |     |       |
| G                          | 50015 engine reaches and maintains normal temp.    |                                     |     |       |
| G                          | 26060 Gearbox operation/start inhibit              |                                     |     |       |
| G                          | 77030 Wind noise from window and door seals        |                                     |     |       |
| G                          | 33010 Scuttle shake from front end                 |                                     |     |       |
| G                          | 50015 Check for overheating when stationary        |                                     |     |       |
| G                          | 30111 Check cruise control operation               |                                     |     |       |

# SL SHOP (Sales & Service) Ltd

# Vehicle Health Check

## CUSTOMER DETAIL

Mr Peter Anthony Brough  
 H  
 Tel M 07733 006700  
 W 01704 578025

## VEHICLE DETAIL

Make Mercedes-Benz  
 Model SL Class  
 Registration RFY99  
 Chassis No WDB1290642F173505  
 Mileage 89530

## VHC NO

8288

Date 2022-09-20  
 Service Advisor Russell Owens  
 MOT Due 12/07/2014  
 Inspected By m - Stefan Rich

| Comments / Recommendations |  | Net  | VAT  | Total |
|----------------------------|--|------|------|-------|
| <b>Water Test 00WT</b>     |  |      |      |       |
| G                          | 62105 Test for water leaks from bulkhead         |      |      |       |
| G                          | 62105 water leaks to front foot wells            |      |      |       |
| G                          | 75060 Check drain holes to rear soft top cavity  |      |      |       |
| G                          | 61015 water drainage through sills and underbody |      |      |       |
| G                          | 61045 Check for water leaks to boot well         |      |      |       |
| <b>Total</b>               |  | 0.00 | 0.00 | 0.00  |

| Tyres       | Tread (mm) | Manufacturer | Size | Comments/Recommendations |
|-------------|------------|--------------|------|--------------------------|
| G N/S Front | 6.0        |              |      |                          |
| G N/S Rear  | 6.0        |              |      |                          |
| G O/S Front | 6.0        |              |      |                          |
| G O/S Rear  | 6.0        |              |      |                          |
| G Spare     | 7.0        |              |      |                          |

| Brakes    | Drums | Pads        | Discs       | Comments/Recommendations |
|-----------|-------|-------------|-------------|--------------------------|
|           |       | % Remaining | % Remaining |                          |
| N/S Front | N     | G 95        | G 90        |                          |
| N/S Rear  | N     | G 90        | G 90        |                          |
| O/S Front | N     | G 95        | G 90        |                          |
| O/S Rear  | N     | G 90        | G 90        |                          |

## Photos

46015 Steering box secure / leaks /

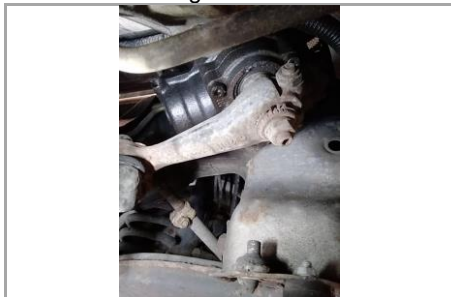

46015 Steering box secure / leaks /

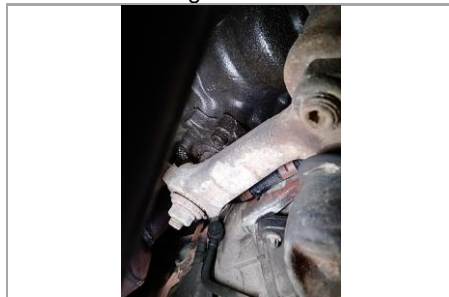

35015 rear differential leaks/condition -

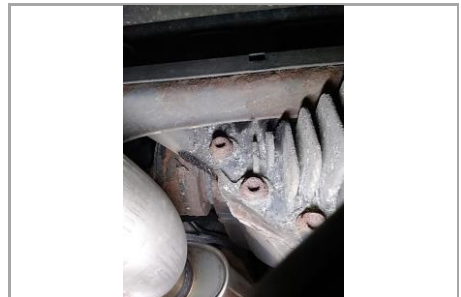

35015 rear differential leaks/condition -  
Image 2 of 2



88120 Bonnet insulations condition  
upper and lower - Image 1 of 2



88120 Bonnet insulations condition  
upper and lower - Image 2 of 2



**Customer Signature** \_\_\_\_\_ The work outlined in this report has been brought to my attention

This report and any costs shown are the result of a visual inspection only. Further checks may be necessary to determine the full extent of any requirements. Estimate valid for 30 days from inspection.